

GROUND FLOOR WITH SITE PLAN

PLAN SHOWING THE PROPOSED RESIDENTIAL BUILDING AT NO.9, BAJANAI KOIL 1st LANE, CHOOCLAIMEDU, CHENNAI-600 094. IN T.S NO.54, BLOCK NO.22, 109, PULIYUR VILLAGE, EGMORE NUNGAMBAKKAM TALUK CHENNAI DISTRICT.

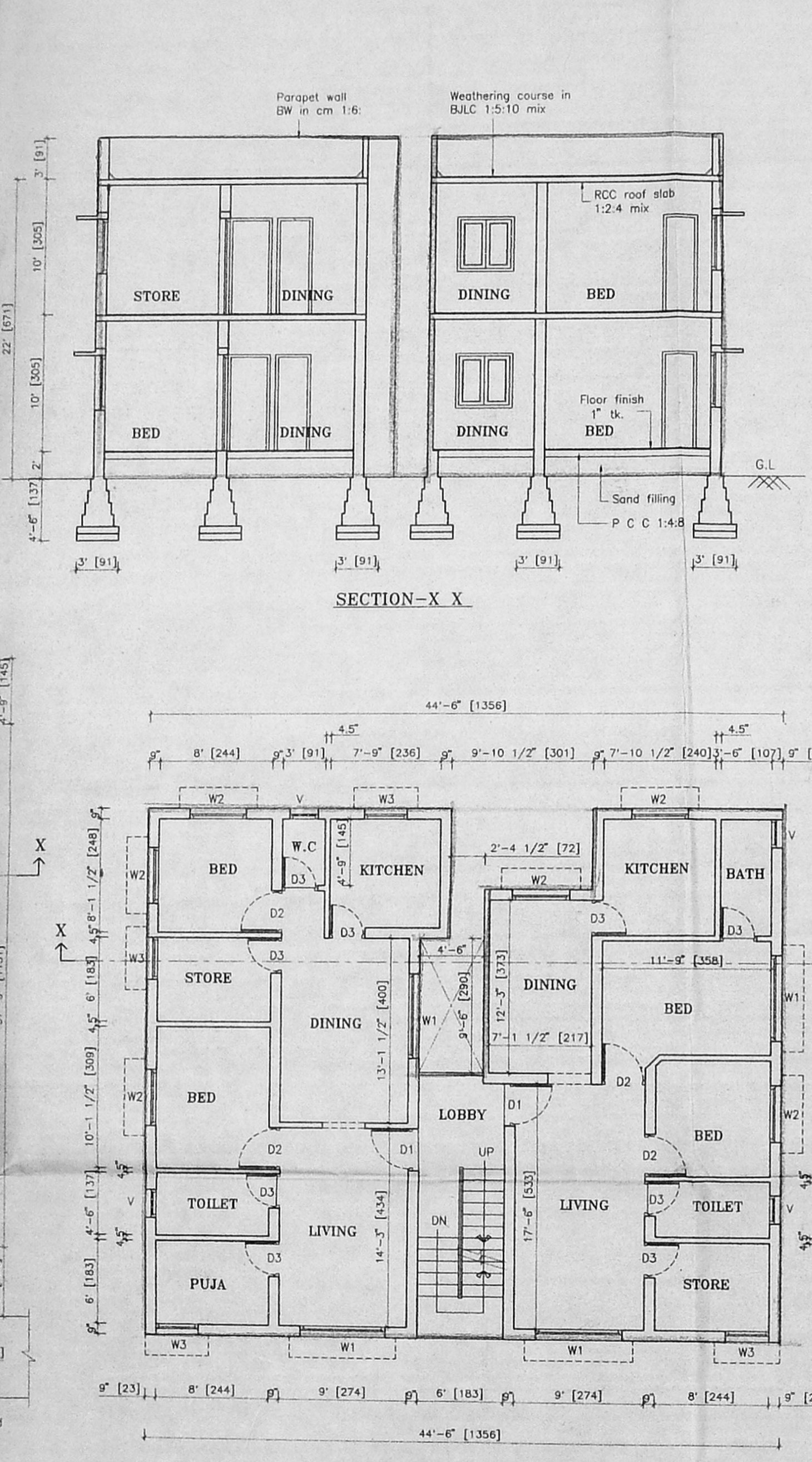

FIRST FLOOR PLAN

AREA STATEMENT		JOINERIES		
PLOT AREA	2440.00 sft. 226.77 sq.m	D1	DOOR 1	3'3" x 6'6" 100x100
GROUND FLOOR	1575.00 sft. 146.38 sq.m	D2	DOOR 2	3'0" x 6'6" 091x100
FIRST FLOOR	1575.00 sft. 146.38 sq.m	D3	DOOR 3	2'6" x 6'6" 076x100
TOTAL	3150.00 sft. 292.76 sq.m	W1	WINDOW 1	6'0" x 4'0" 183x122
PLOT COVERAGE -	64.55 % F S I - 1.29	W2	WINDOW 2	4'0" x 4'0" 122x122
		W3	WINDOW 3	3'0" x 4'0" 091x122
		V	VENTILATOR	3'0" x 2'0" 091x061

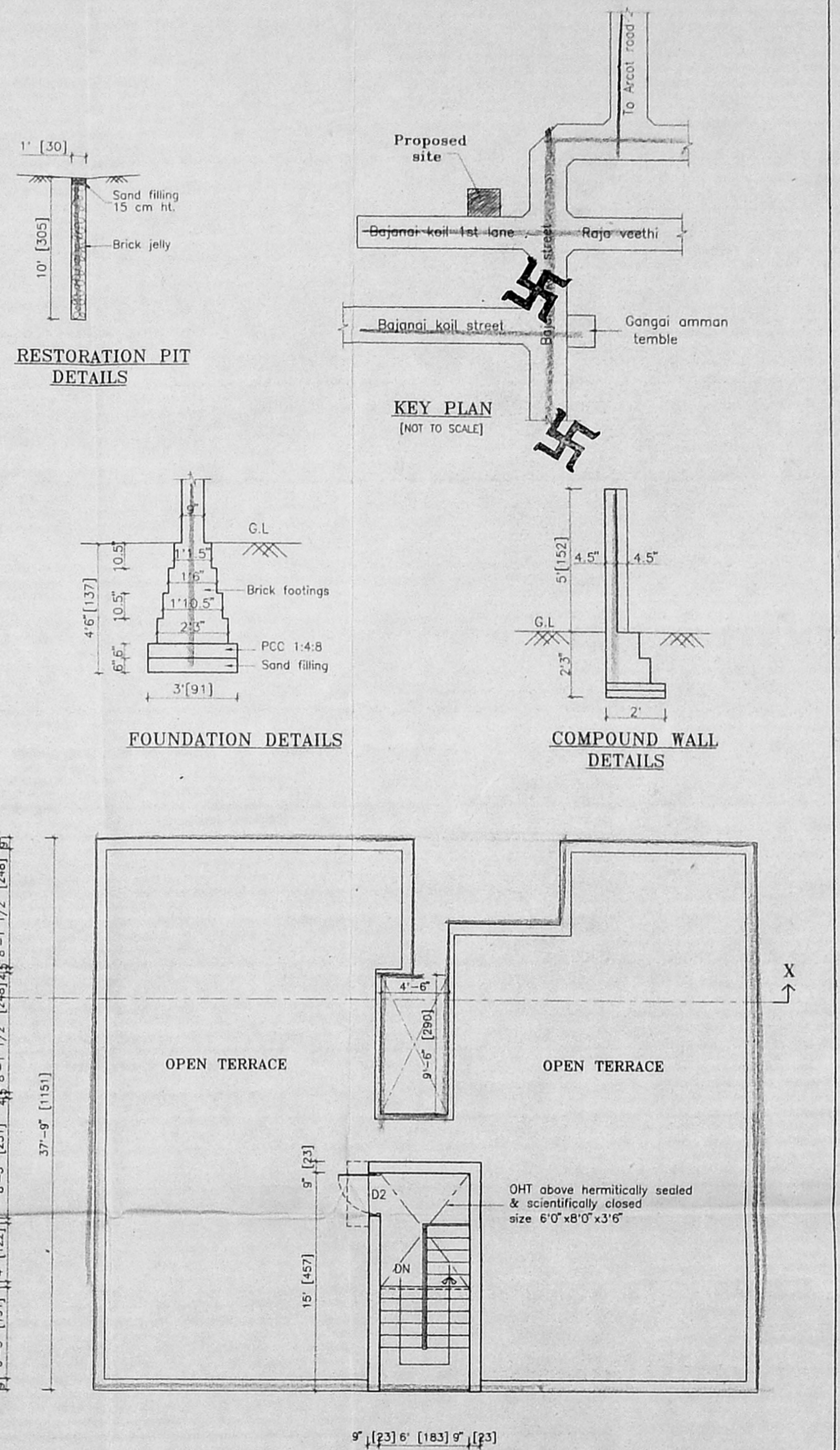

TERRACE FLOOR PLAN

Signature of Owner: *D. Salath*

SIGNATURE OF OWNER

Colour index

PROPOSED [Symbol]

ROAD [Symbol]

BOUNDARY [Symbol]

N

Signature of Licensed Surveyor: *P. Ramaraj*

P. RAMARAJ D.C.E.,
Class II Licensed Surveyor (No. 171)
Year 2000-2001
Corporation of Chennai
181, Choolaimedu High Road
Chennai - 600 094. ☎ : 4817050

SIGNATURE OF LICENSED SURVEYOR